

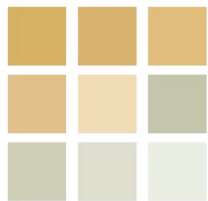

pearson
ferrier®



29 WHEATFIELD CLOSE
Bury, BL9 6XD
Offers Over £199,000

29 WHEATFIELD CLOSE

Property at a glance

- EXTENDED SEMI-DETACHED PROPERTY
- TWO BEDROOMS
- TWO RECEPTION ROOMS
- NO ONWARD CHAIN
- IDEAL FIRST TIME BUY
- CLOSE TO LOCAL COUNTRYSIDE

Extended FREEHOLD semi-detached property with two bedrooms & two reception rooms located in a convenient location in a cul-de-sac in the Limefield area of Bury just off Walmersley Road. The location offers excellent access to local shops and schools, local countryside, transport links to Bury & Ramsbottom centres with Junction 1 M66 being only a short drive. In brief the property comprises of: Porch, lounge, kitchen and sitting/dining room. To the first floor are two generous bedrooms and modern shower room. The property benefits from gardens to the front & rear. with a gated driveway leading to a detached garage. The property is ideal for a first time buyer and those looking to downsize and is offered to the market with no onward chain.

Tenure - Freehold
Council Tax Band - B

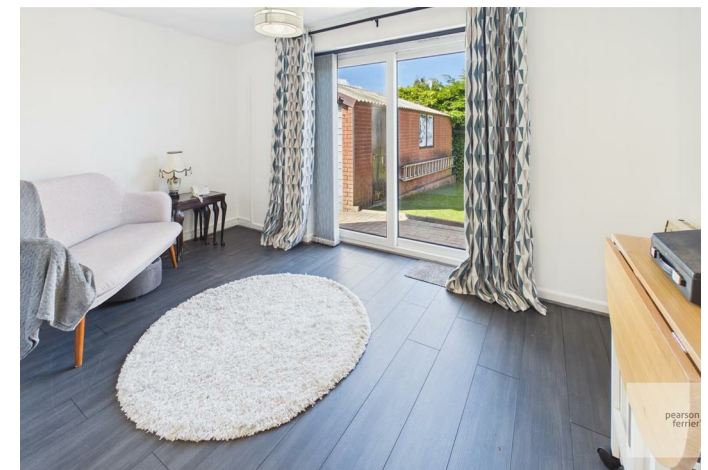



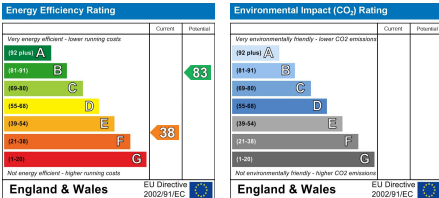
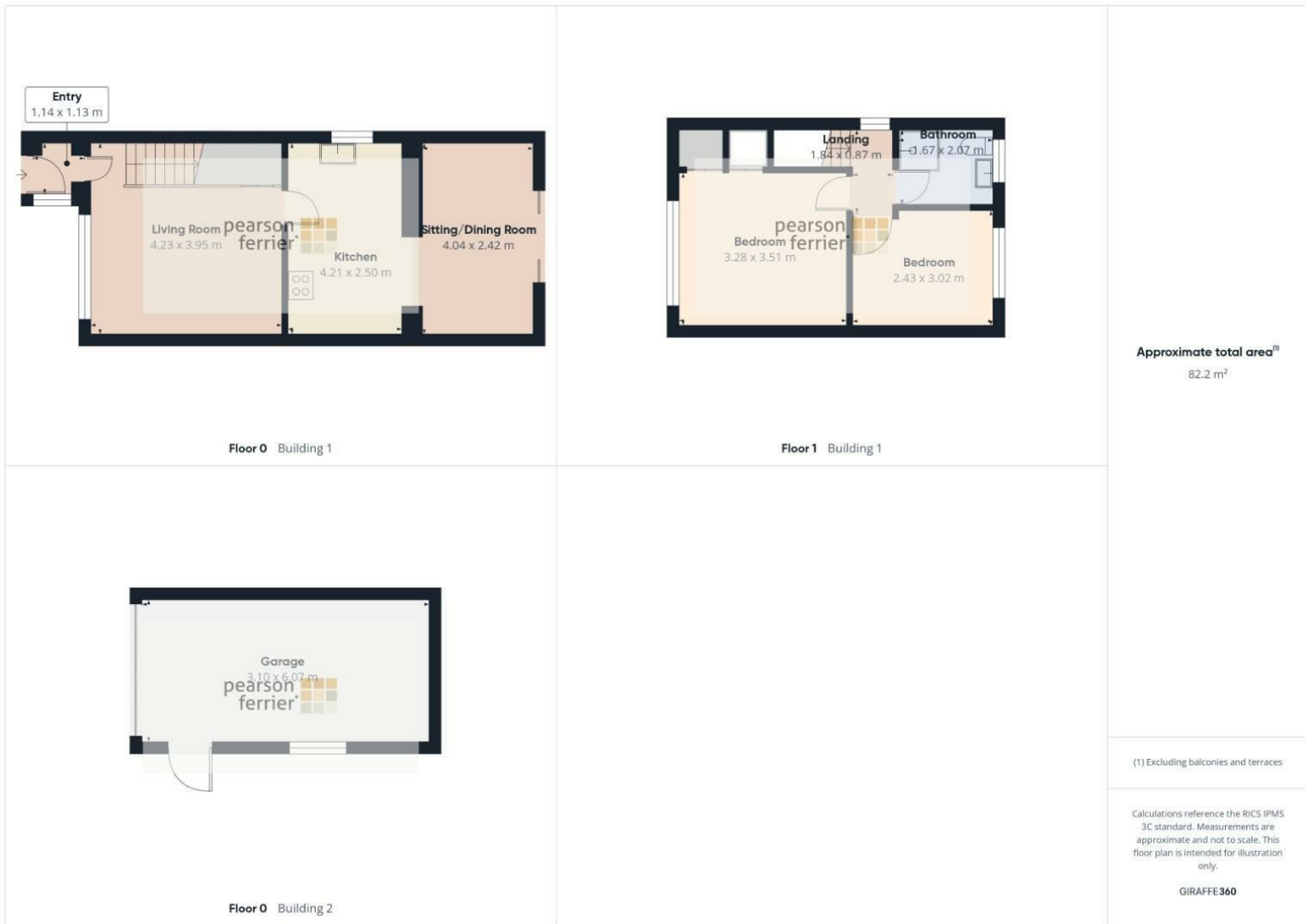

Bury Office
 435/7 Walmsley Road, Bury, Lancashire, BL9 5EU
 Telephone: 0161 764 4440
 Fax: #
 Email: bury@pearsonferrier.co.uk

www.pearsonferrier.co.uk



All statements contained in these particulars are for indicative purposes only and are made without responsibility on the part of Pearson Ferrier and the vendors of this property and are not to be relied on as statements or representations of fact. Potential purchasers should satisfy themselves by inspection or otherwise as to the accuracy of such details contained in these particulars.